

BEAM DETAILS:

Sl. No.	Mkd.	Size		REINFORCEMENT				Stirrups	
		WIDTH (M.)	DEPTH (M.)	TOP	Ext. at Support	BOTTOM	Ext. at Mid Span	SUPPORT	MID SPAN
1.	FB1	0.250	0.375	3-20 Φ	2-16 Φ	3-20 Φ	2-16 Φ	2L-8 Φ Stirrups @100 mm C/C,	2L-8 Φ Stirrups @150 mm C/C,
2.	FB2	0.250	0.375	3-20 Φ	2-16 Φ	3-20 Φ	2-16 Φ	2L-8 Φ Stirrups @100 mm C/C,	2L-8 Φ Stirrups @150 mm C/C,
3.	FB3	0.250	0.300	3-16 Φ	--	3-16 Φ	--	2L-8 Φ Stirrups @100 mm C/C,	2L-8 Φ Stirrups @150 mm C/C,
4.	FB4	0.250	0.250	3-12 Φ	--	3-12 Φ	--	2L-8 Φ Stirrups @100 mm C/C,	2L-8 Φ Stirrups @150 mm C/C,

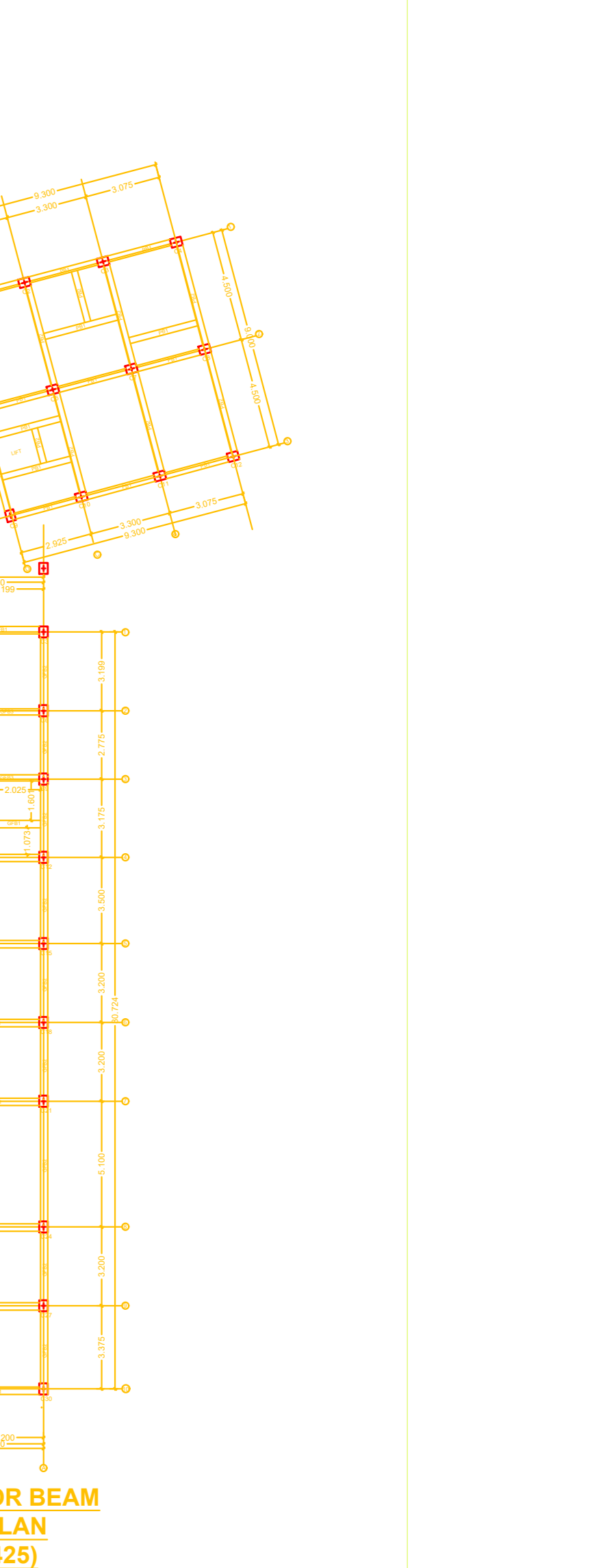
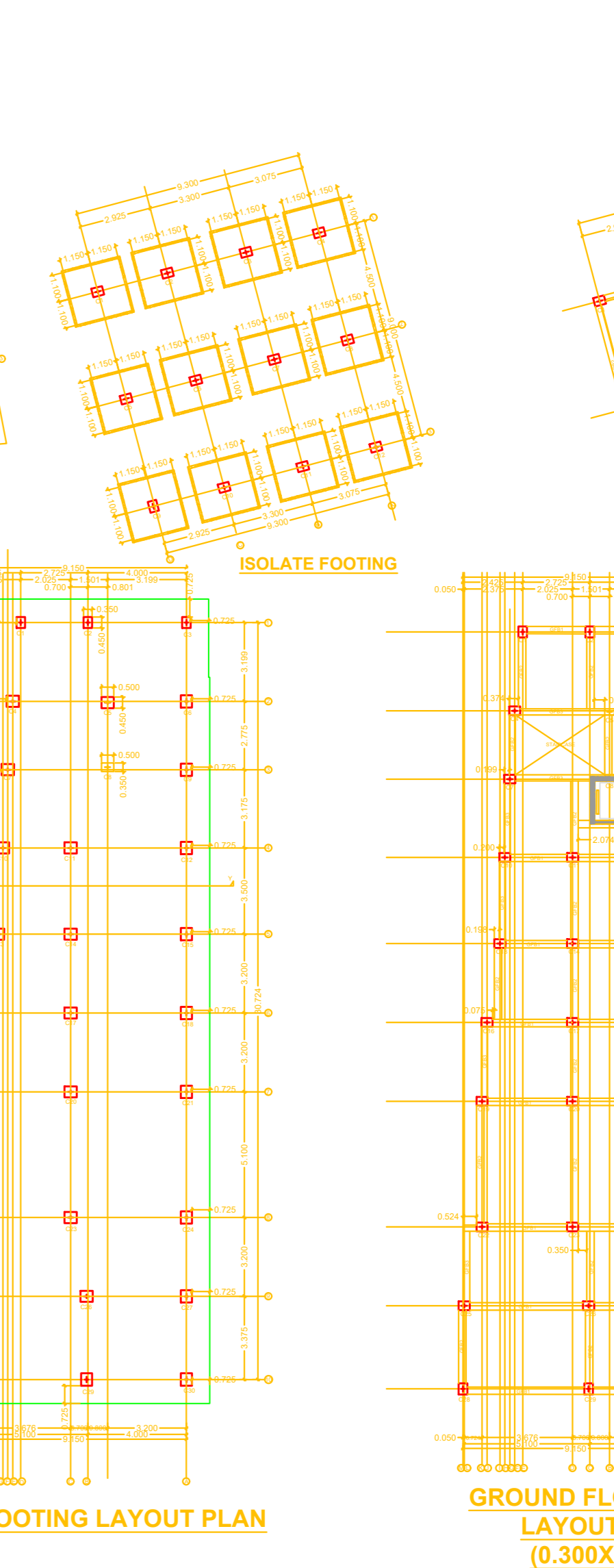
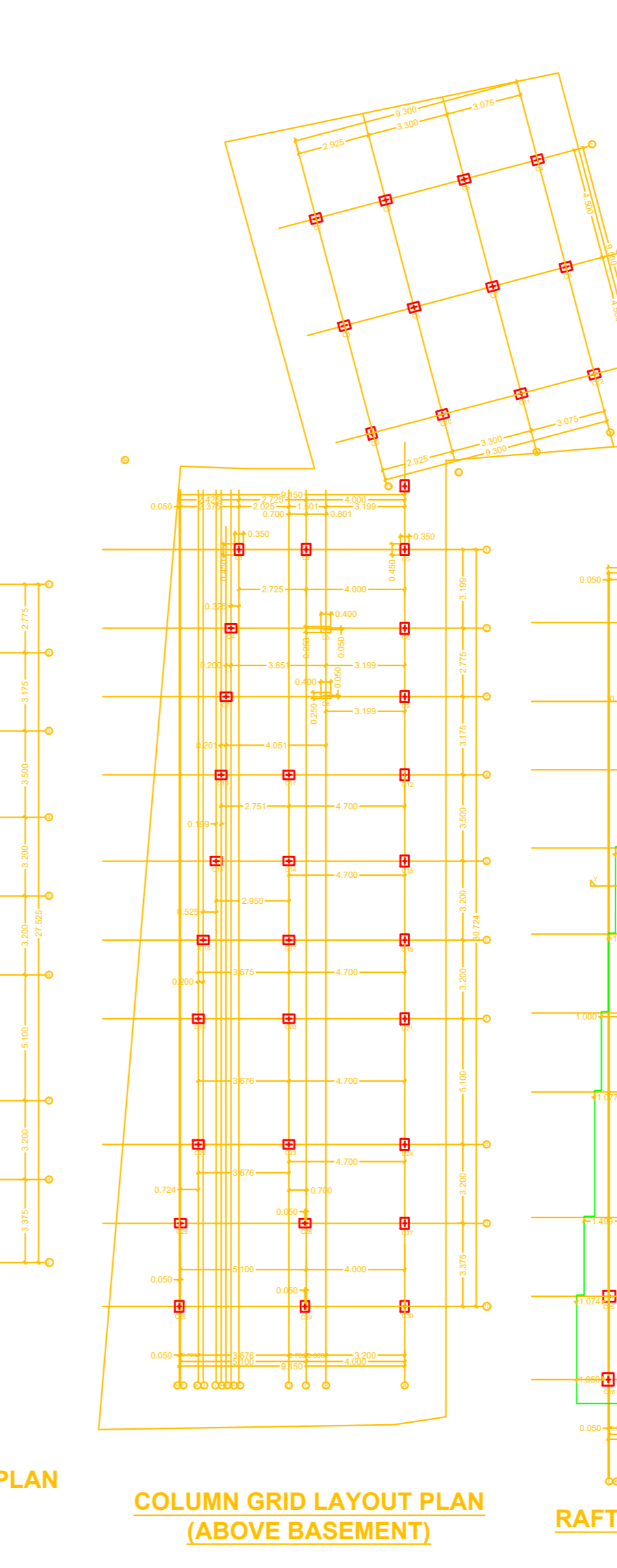
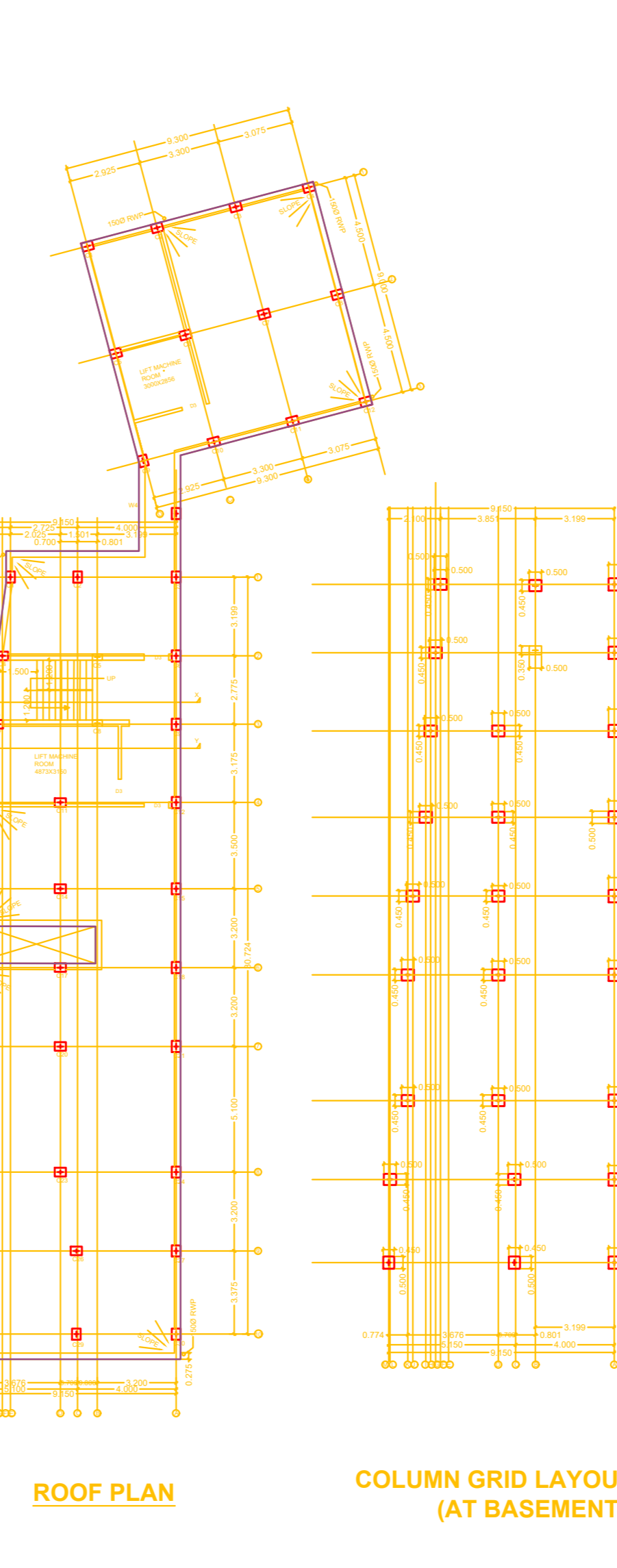
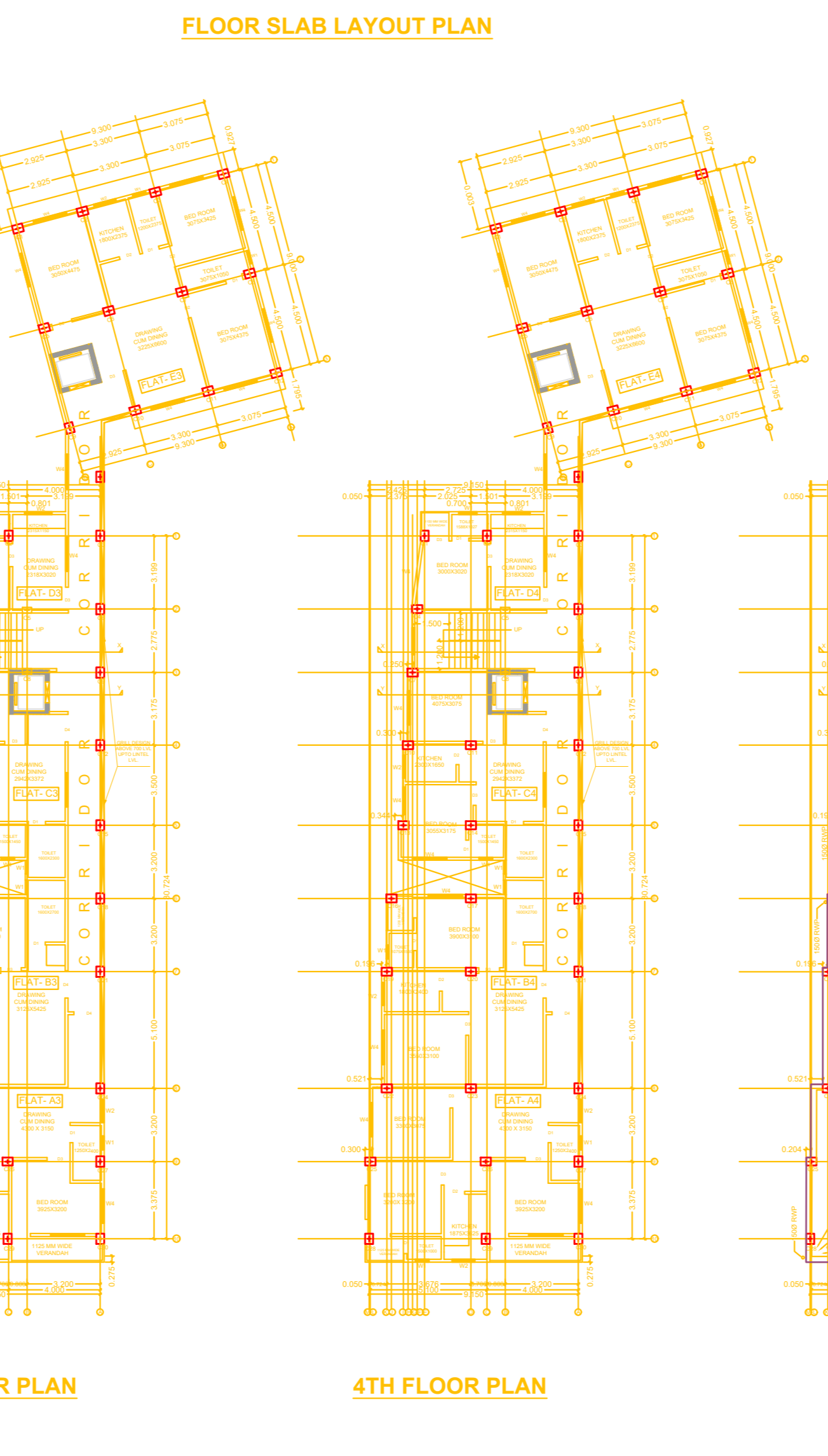
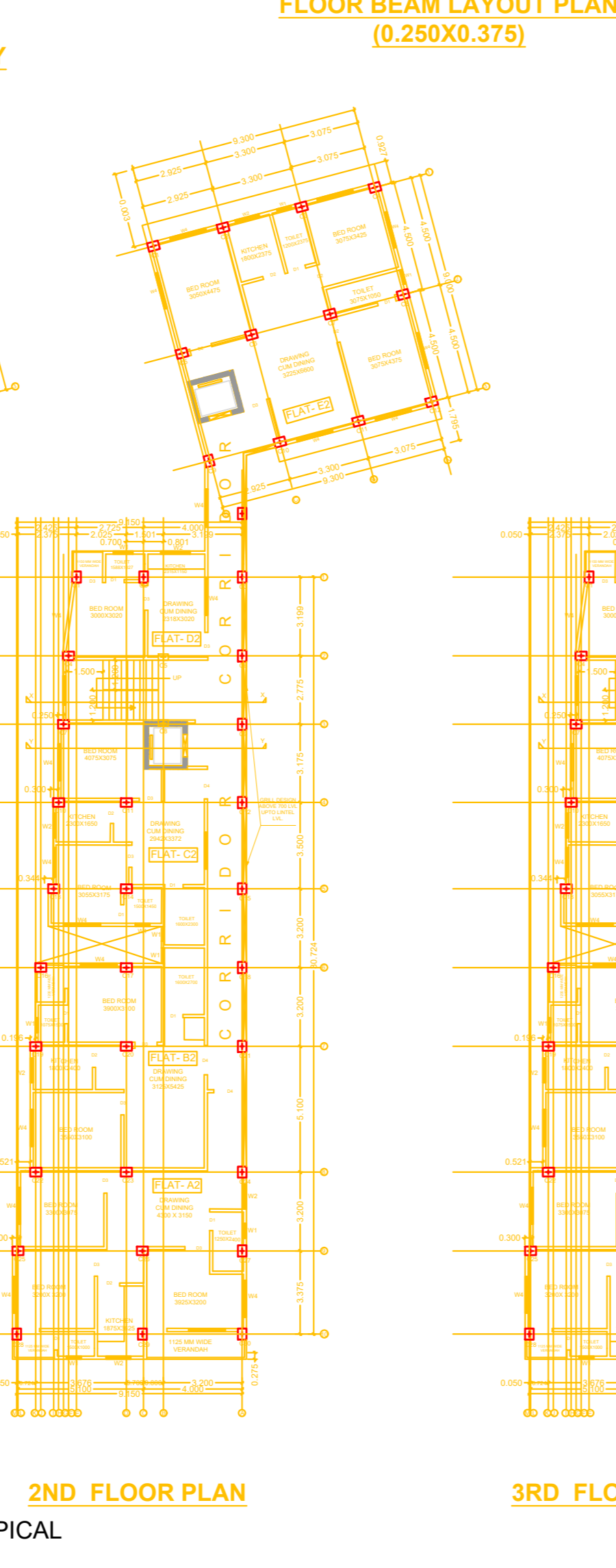
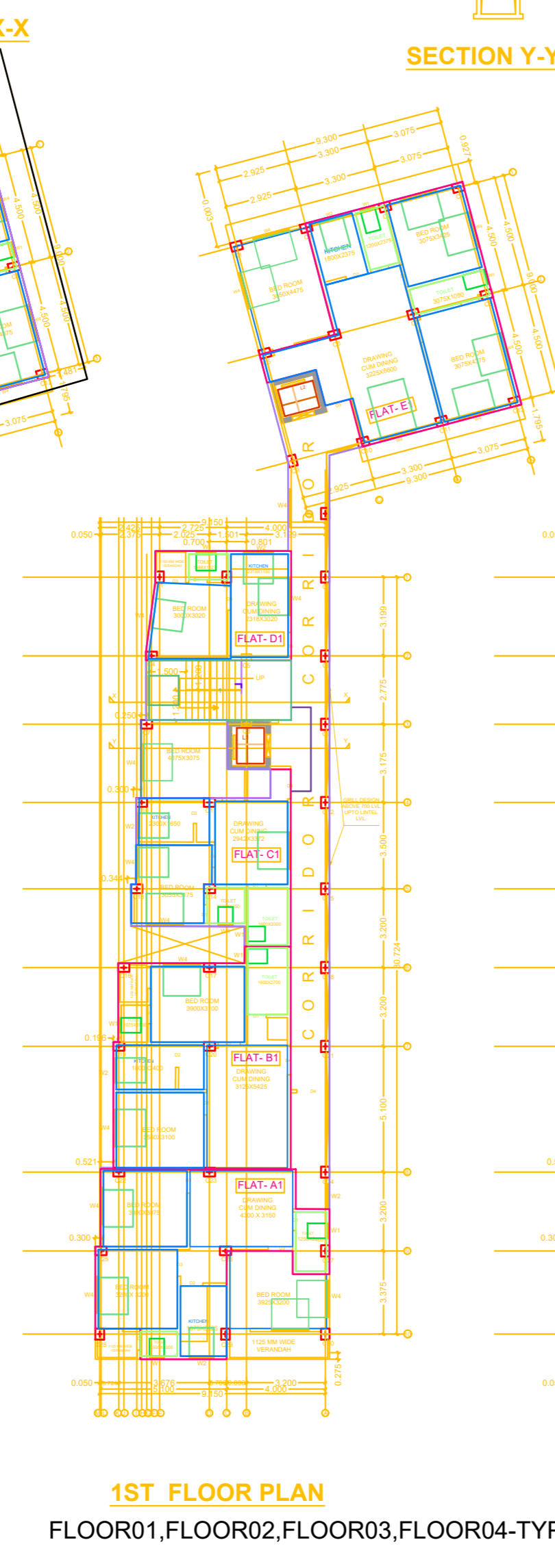
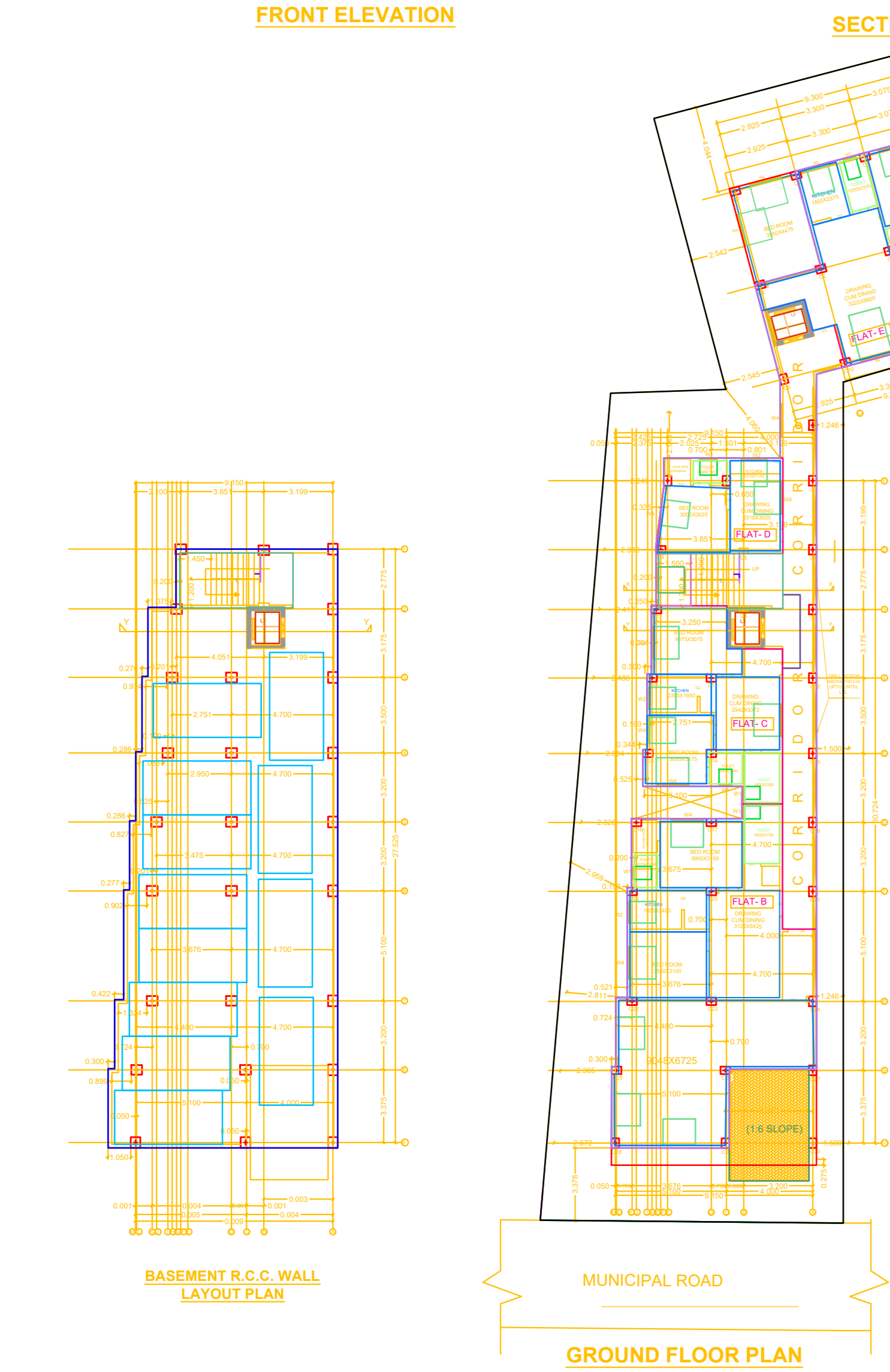
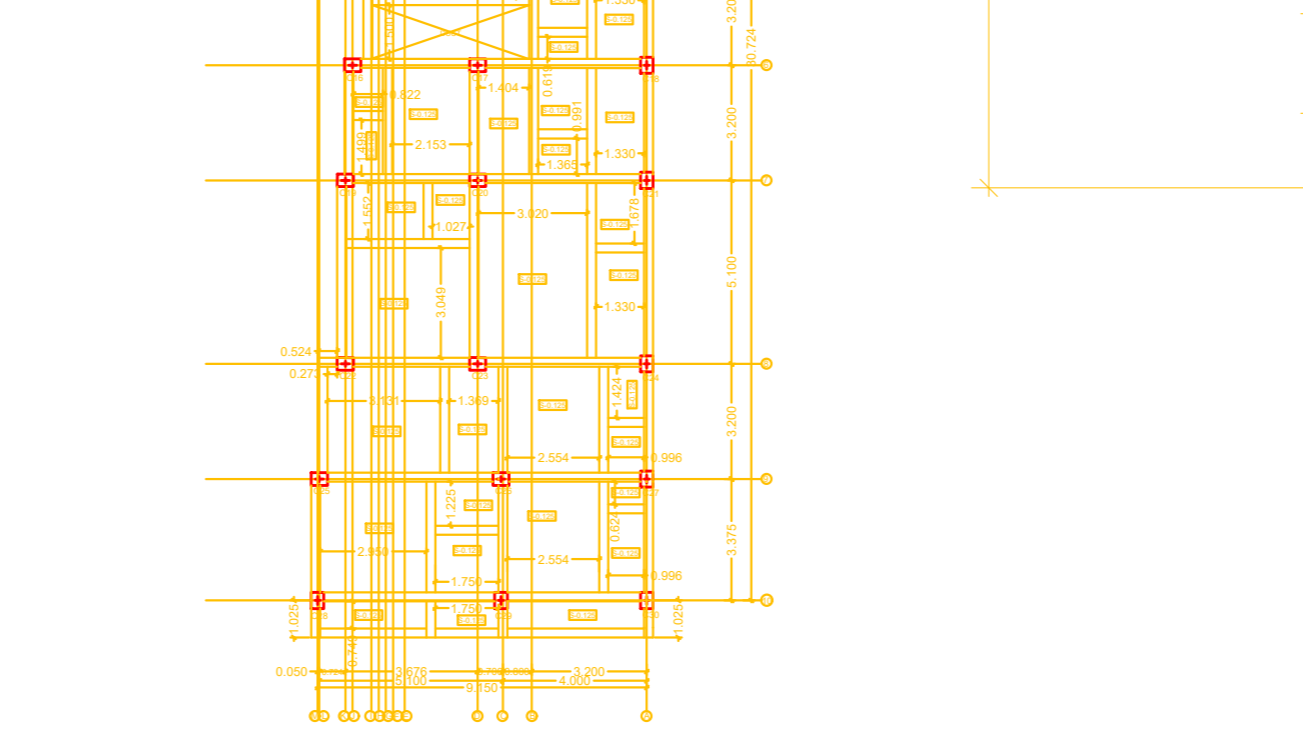
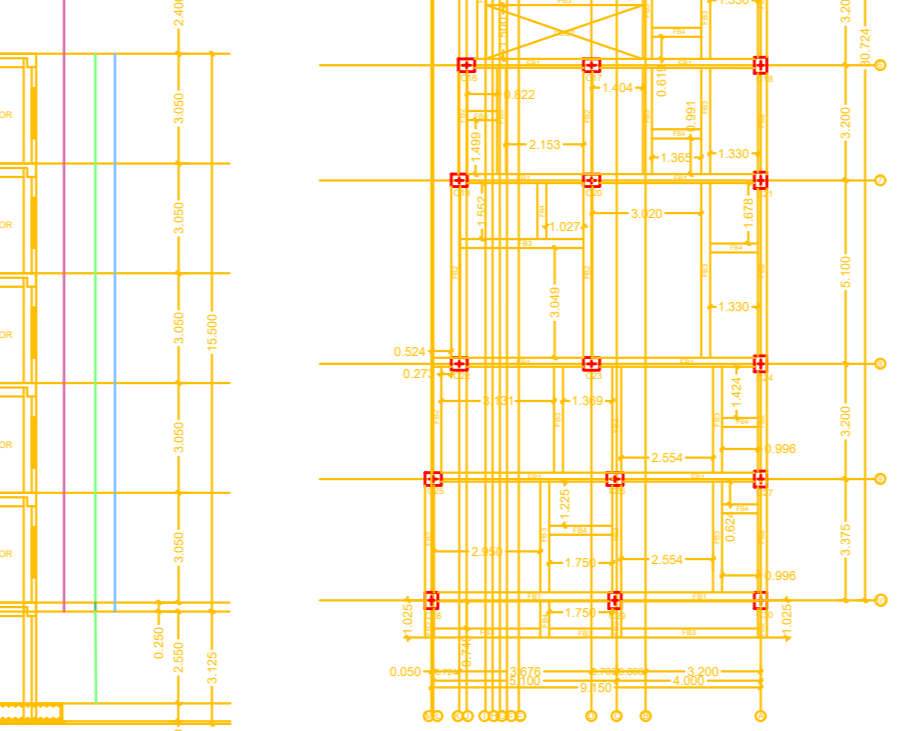
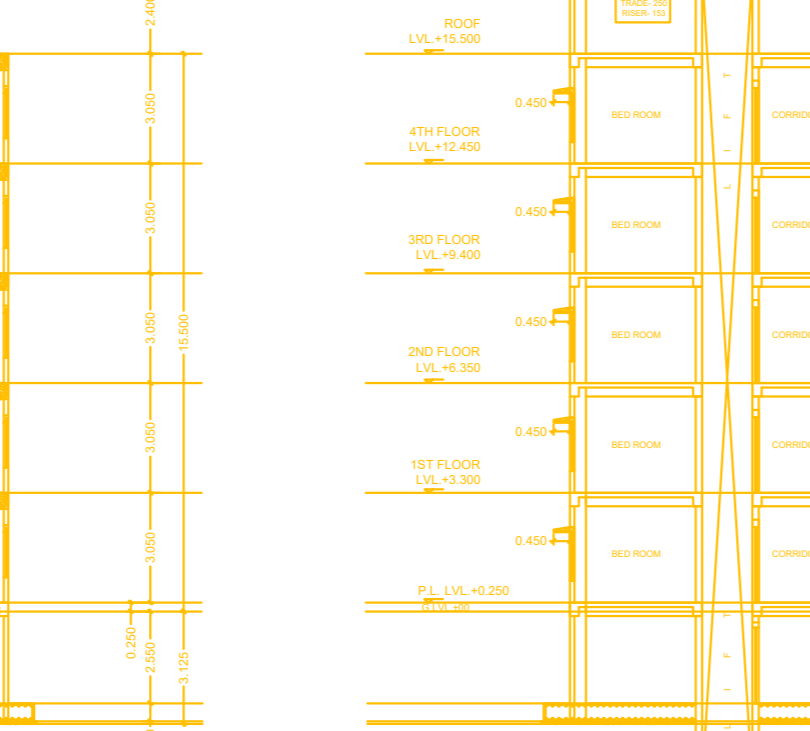
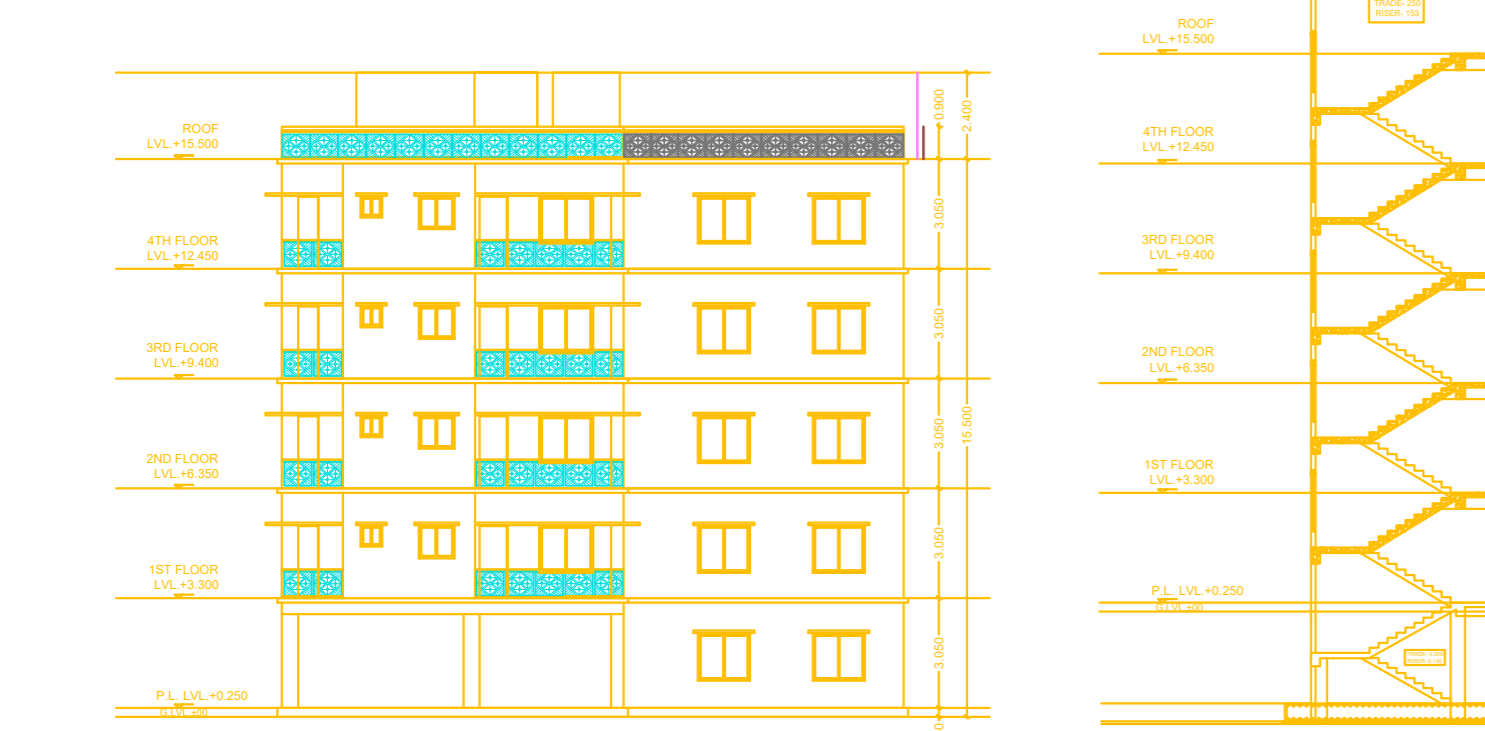
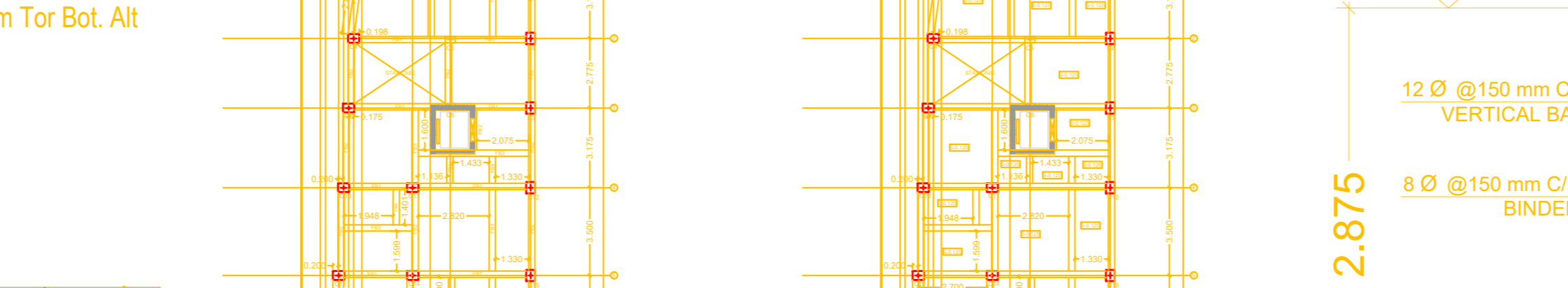
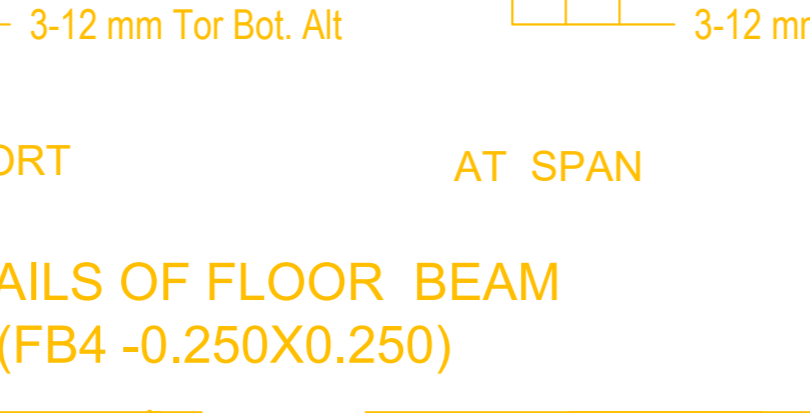
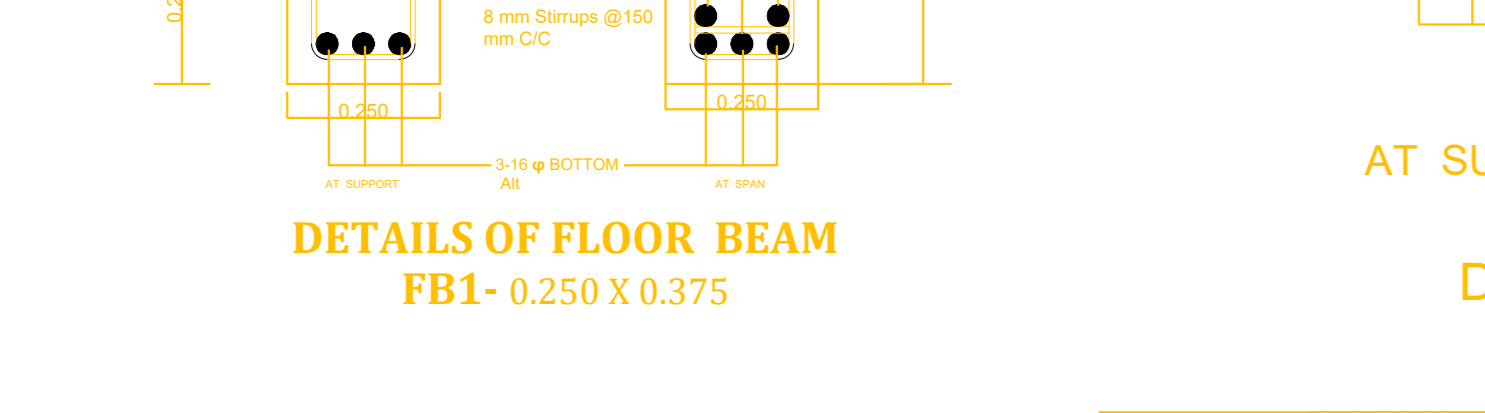
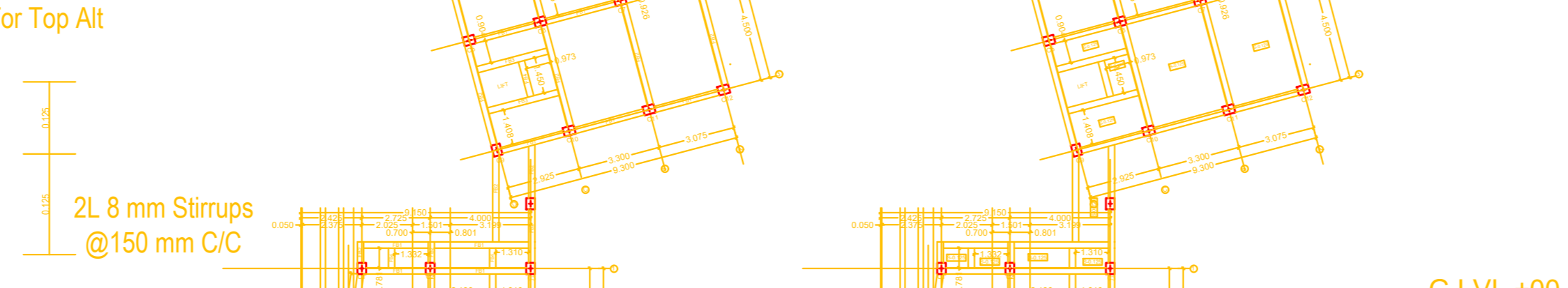
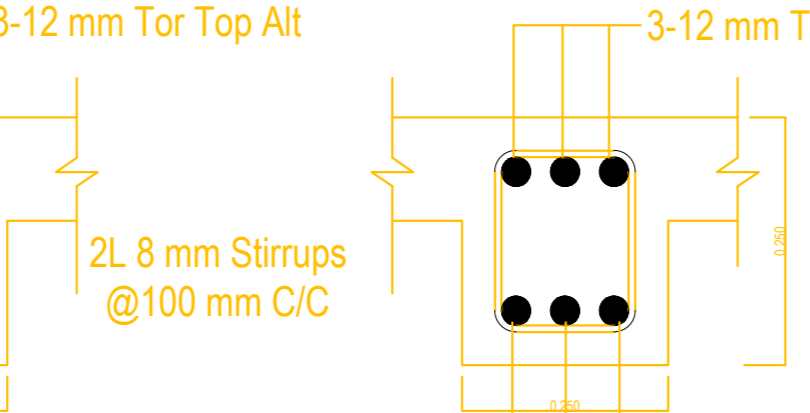
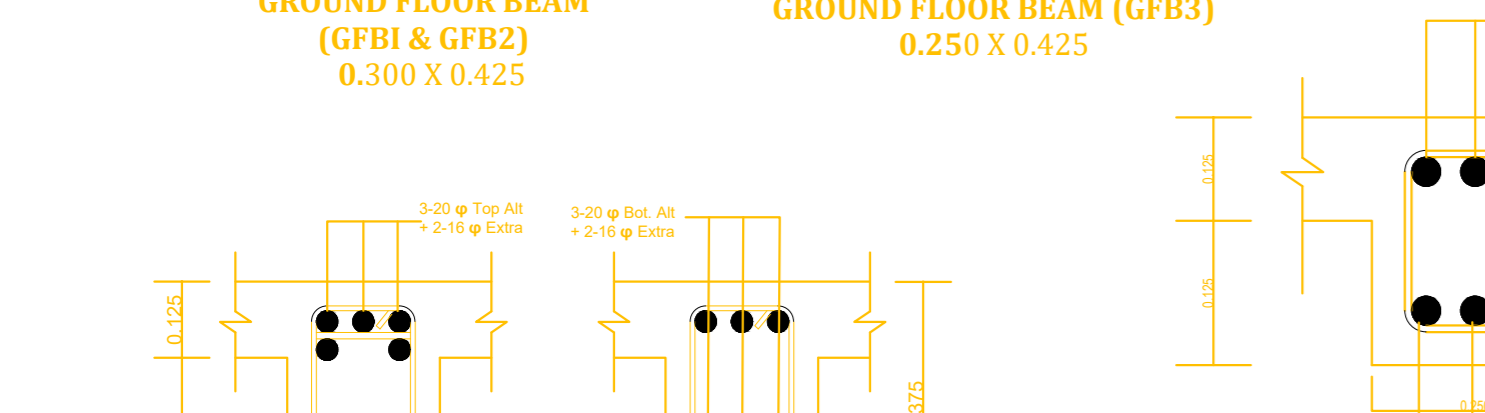
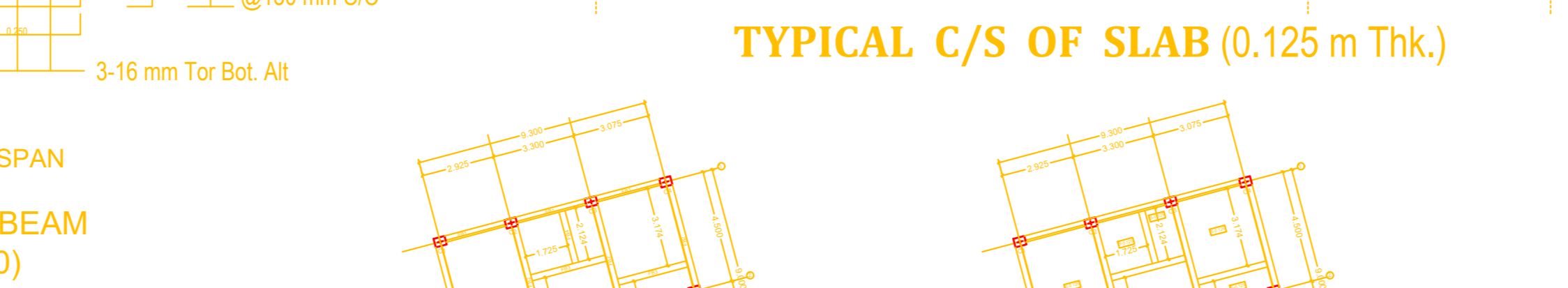
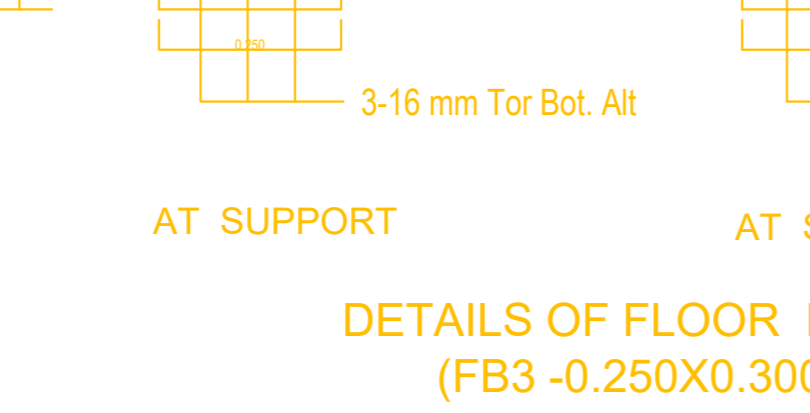
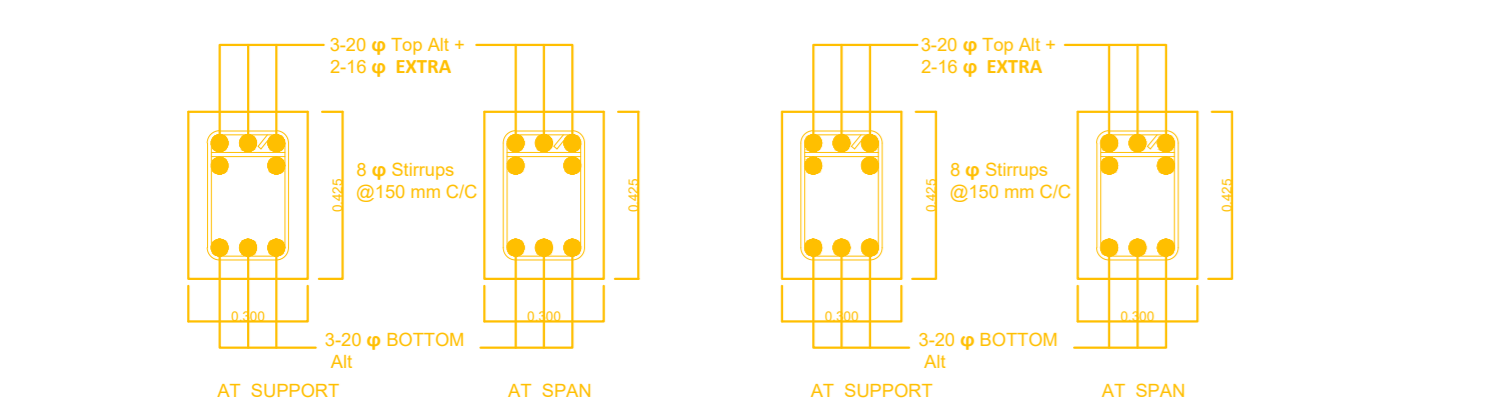
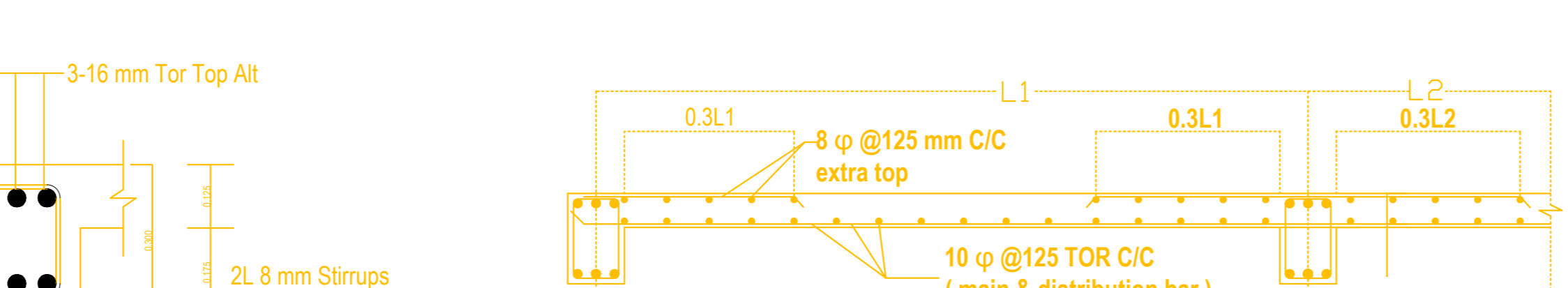
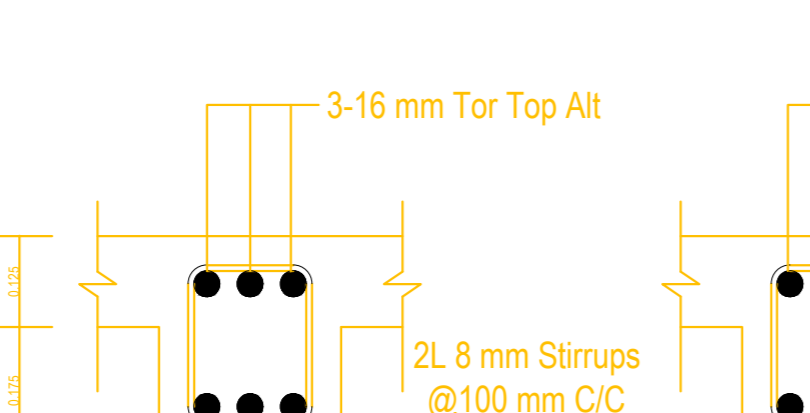
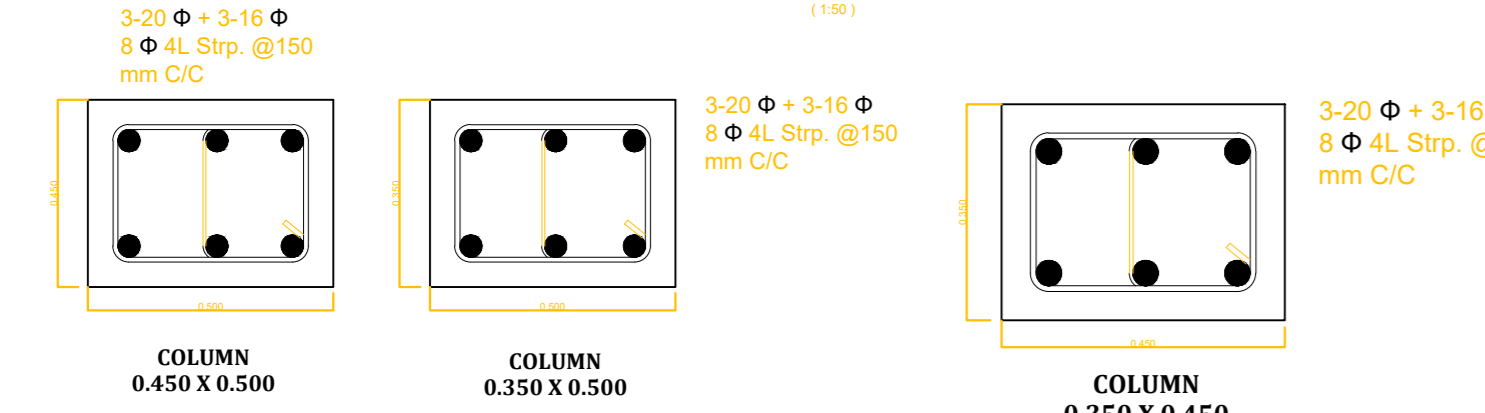

AREA STATEMENT

- AREA OF LAND :- = 670 SQM.
- PERMISSIBLE AREA = 400 SQM.
- PROPOSED BASEMENT AREA = 264 SQM.
- PROPOSED GROUND FLOOR AREA = 355.86 SQM.
- PROPOSED FIRST FLOOR AREA = 355.86 SQM.
- PROPOSED SECOND FLOOR AREA = 355.86 SQM.
- PROPOSED THIRD FLOOR AREA = 355.86 SQM.
- PROPOSED FOURTH FLOOR AREA = 355.86 SQM.
- TOTAL FLOOR AREA = 2045 SQM.
- STAIR CASE AREA = 14 SQM.
- GROUND COVERAGE = 355.86 SQM.
- % OF GROUND COVERAGE = 53.1 %
- TOTAL HEIGHT OF BUILDING = 15.500 M.

PROJECT DETAILS

PROPOSED (B+G+IV) STORIED, NN TOWER-1 APARTMENT BUILDING PLAN (NNT REAL ESTATE PRIVATE LIMITED) AT MOUZA:- ATHILAGORI, KHATIAN NO. 4560,4568, J.L. NO:- 370, R.S. DAG NO.- 492/1719 CORRESPONDING L.R. DAG NO.- 632 & R.S. DAG NO.- 494/1735 CORRESPONDING L.R. DAG NO.- 633, WARD NO-15, CONTAI MUNICIPALITY, PIN CODE- 721401, P.O.- CONTAI, P.S.-CONTAI, DIST.-PURBA MIDNAPORE, WEST BENGAL

NAME OF LAND OWNERS

- BIPUL RANJAN
666/1, WARD NO 04, NEAR FLR, VIDYASAGAR ANKUSH CLUB, INDA, PASCHIM MEDINIPUR, WEST BENGAL- 721305, PH- 9775501564
- SOUVIK NANDA
ATHILAGARI, CONTAI, EAST MIDNAPORE, WEST BENGAL 721401

DOOR & WINDOWS SCHEDULE

WINDOW	INTEL HT. - 2.100 M	DOOR(M)
W1	0.600 X 0.600	D1 0.900 X 2.100
W2	1.500 X 1.350	D2 0.900 X 1.950
W3	1.500 X 1.800	D3 1.000 X 2.100
W4	1.800 X 1.350	D4 2.375 X 2.100
W5	1.800 X 1.800	DW 2.250 X 2.100
W6	0.900 X 1.800	SD 1.800 X 2.100

APPROVED BY

SIGNATURE OF STRUCTURAL ENGINEER: RAJESH KUMAR DAS
SIGNATURE OF ARCHITECT: ANADA GOPAL JANA
SIGNATURE OF CIVIL ENGINEER: ANANDA GOPAL JANA

CERTIFIED THAT THE PLAN ITSELF WITH FULL RESPONSIBILITY THAT THE BUILDING PLAN HAS BEEN DRAWN UP AS PER PROVISION OF K.M.C. BUILDING RULES 2009, AS AMENDED FROM TIME TO TIME AND THE SITE CONDITION INCLUDING THE ADJUTING ROAD IS CONFORM WITH THE PLAN. IT IS A RELIABLE SITE NOT A FANK OR FILLED UP BANK. THERE IS AN EXISTING STRUCTURE TO BE DEMOLISHED BEFORE COMMENCEMENT OF WORK IT IS PARTLY OCCUPIED BY THE OWNER.

ARCH. E. SHEET 1 OF 1